

KEY:



Important Note:
All dimensions are in millimetres. Where dimensions are not shown, dimensions must be taken from the master referred back to ArchJam.

All dimensions and conditions are to be checked on site by the contractor prior to preparing drawings or commencing any work. The contractor is responsible for checking that there is no conflict between site dimensions and drawn dimensions.

In the event of any detail or dimensional conflict between ArchJam drawings, the matter must be referred back to ArchJam for clarification.

NOTES:

All decks and ramps to be of treated timber construction.

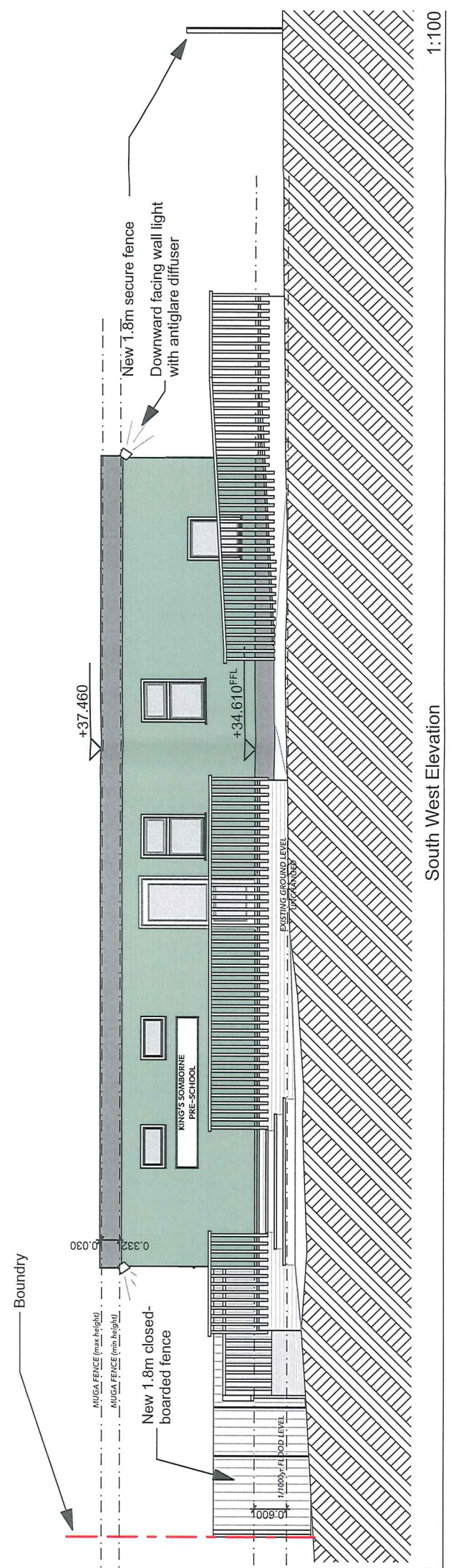

South West Elevation
1:100

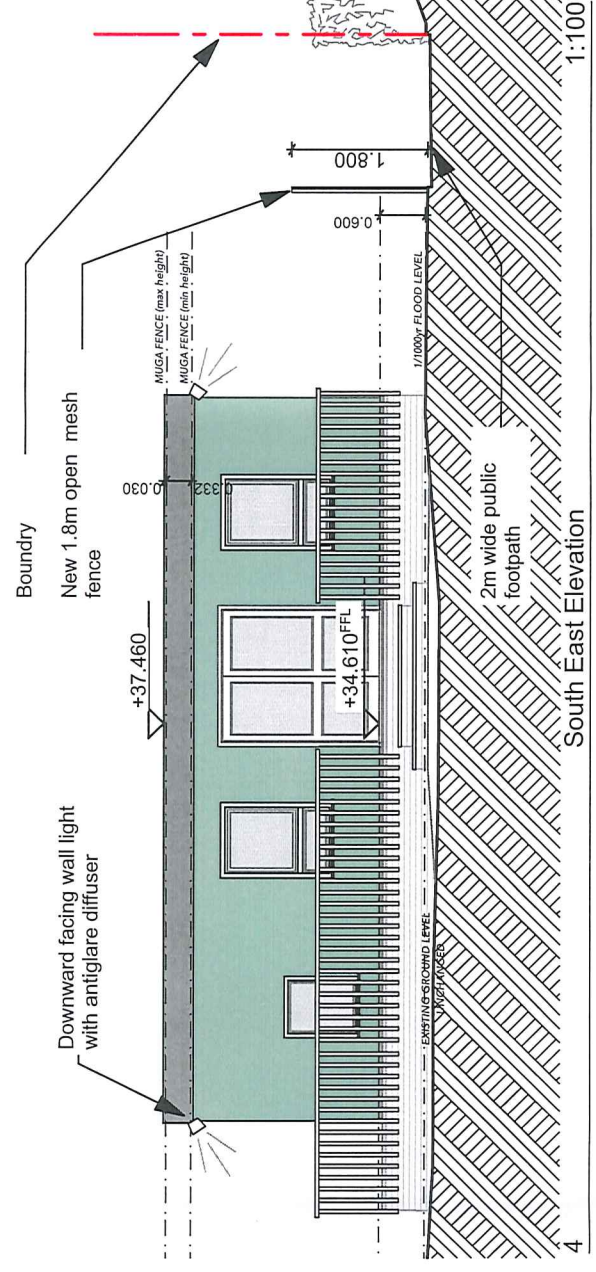

South East Elevation
1:100

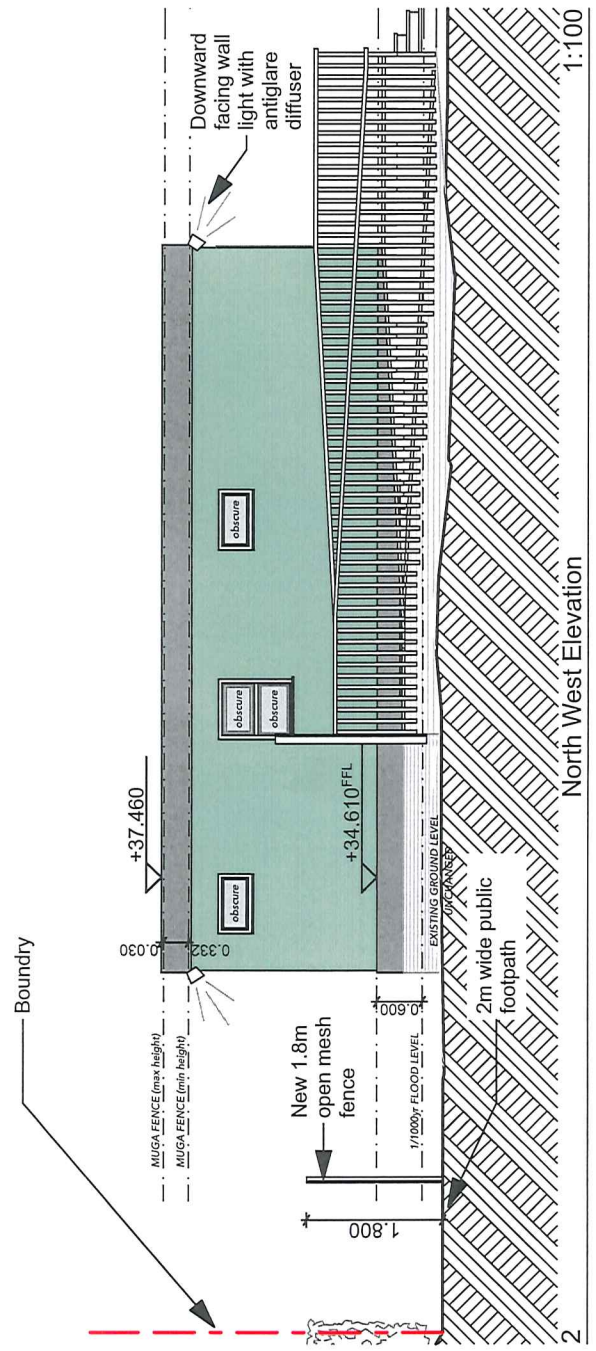

North West Elevation
1:100

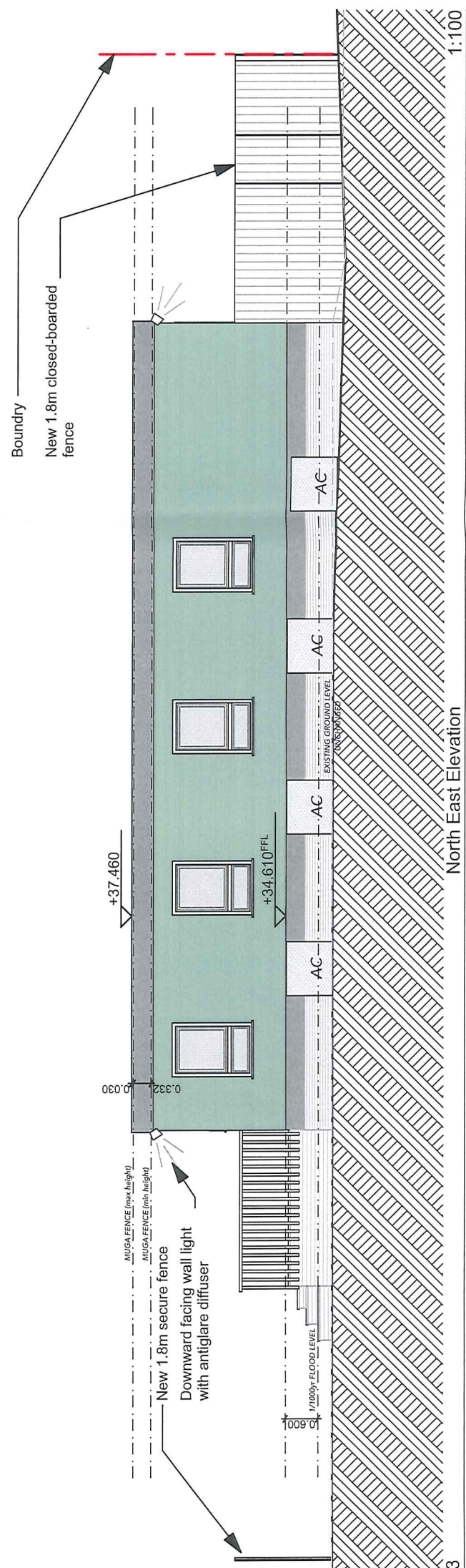

North East Elevation
1:100

Level change to suit flood report requirement, fence levels, as amended	Fence types	mb
P04	03 Feb 19	mb
	Added building set out, added lighting, footpath & types as per 'fence height' & types as per 'fence height' & types as per 'fence height'	mb
P03	03 Jan 19	mb
	Shown amended fence heights	mb
P02	21 Nov 18	mb
	Amended building set out	mb
P01	28 Oct 18	mb
	PLANNING	mb
	rev	mb
	date	mb
	description	mb

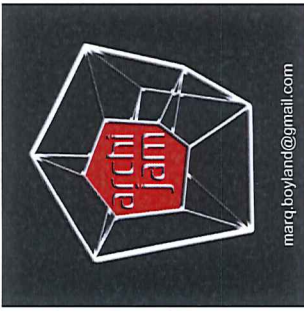

Job Title
Community Building & Pre-School
Romsey Road
King's Somborne

Drawing Name
Proposed Elevations - Alternative

Drawing Status
PLANNING

Drawn by
Mark Boyland

Date
Oct 2017

Drawing Scale
1:100 @ A3

Layout ID
AJ-01-KS06

Revision
P04

